

\$229,000 - 568 Aya Reach Rd, Mayne Island

MLS® #999885

\$229,000

0 Bedroom, 0.00 Bathroom,
Residential on 0.33 Acres

N/A, Mayne Island, BC

Bare land in the sought out Lighthouse area! A subtle pathway leads you through this quiet 0.33 acre lot at the end of a cul-de-sac, with an abundance of natural flora & fauna. Enjoy the tranquil surroundings with plenty of shade and privacy, making it an inviting haven for relaxing amidst nature. Just waiting for your building plans or to use as a recreation property. Hydro & water at road, a septic will be required. The lot beside (570 Aya Reach Rd) is also for sale and can be purchased for ultimate privacy. Come Feel the Magic!

Essential Information

MLS® #	999885
Price	\$229,000
Bathrooms	0.00
Acres	0.33
Type	Residential
Sub-Type	Land
Status	Active

Community Information

Address	568 Aya Reach Rd
Area	GI Mayne Island
Subdivision	N/A
City	Mayne Island
County	Islands Trust
Province	BC
Postal Code	V0N 2J1

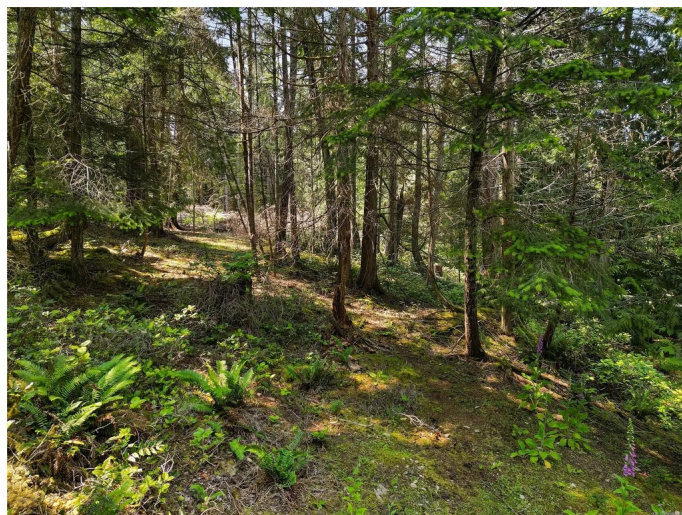
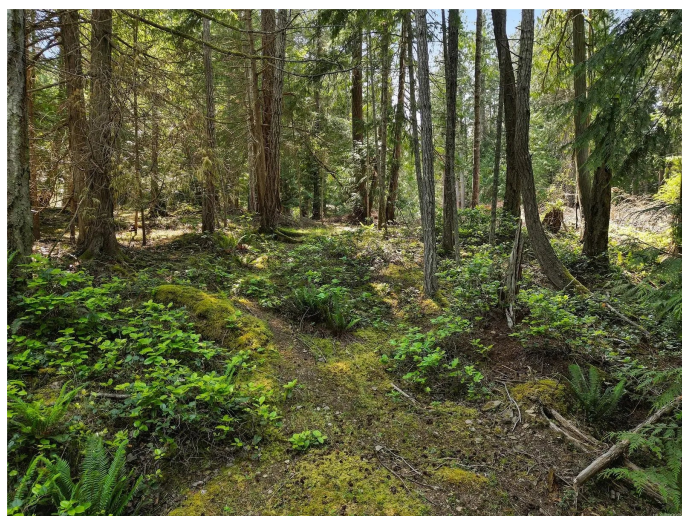

Amenities

Parking Spaces	2
Parking	On Street

Additional Information

Date Listed	May 30th, 2025
Days on Market	137
Office	RE/MAX Mayne-Pender
Zoning	SR

Listing Details

Listing Office	RE/MAX Mayne-Pender
----------------	---------------------

MLS® property information is provided under copyright© by the Vancouver Island Real Estate Board and Victoria Real Estate Board. The information is from sources deemed reliable, but should not be relied upon without independent verification.